



JFCS

Jewish Family & Child Service

SIPS & SWEETS

May 19, 2022

**Honoring Eva and Leslie (z"l) Aigner and
celebrating Jewish Family & Child Service,
its clients, and its supporters.**

Providing stability & hope

Welcome to Sips & Sweets

Our much-anticipated evening finally has arrived: Thank you for attending Sips & Sweets! Tonight we celebrate Jewish Family & Child Service, providing **stability** and **hope** since 1947 to so many in our Jewish and greater Portland communities.

Our lively program also celebrates featured speaker Lisa Schroeder, founder of Mother's Bistro & Bar, who believes JFCS is part of the village that helps care for families, and our honorees, Eva and Leslie (z'l) Aigner, who survived the Holocaust and then made Portland home 65 years ago after escaping Hungary at the dawn of its revolution.

We also celebrate you, our supporters. Your generosity is the reason we are here, the reason we thrive, the reason we can continue to serve. Please give generously tonight and have a tasty time at Sips & Sweets!

Thank you so much.



Larry Holzman
Board President



Elana Stampfer Emlen
Chair, Sips & Sweets

Board of Directors

BOARD OFFICERS

Larry Holzman, President
Bill Treuhaft, Vice President
Elana Emlen, Secretary
Martin Soloway, Treasurer
Lee Cordova, Past President
Kathy Chusid, Advisory Council

MEMBERS AT LARGE

Lindy Ariff, LCSW
Steve Gradow
Peter Kleier
Eric Kodesch
Robin McCoy, MD
Erika Meyer, MD
Justin Zellinger

ADVISORY COUNCIL

Kathy Chusid, Chair
Carol Danish
Megan Leftwich
Lisa Schneiderman
Corinne Spiegel
Carolyn Weinstein
Gary Weinstein



JFCS

Jewish Family & Child Service

Tonight's Program

SIPS, SWEETS, AND SCHMOOZING

WELCOME

Larry Holzman
President, Board of Directors

INVOCATION

Rabbi Gary Oren
Congregation Shaarie Torah

RECORDED REMARKS

Congresswoman Suzanne Bonamici

FEATURED SPEAKER

Lisa Schroeder
Owner, Mother's Bistro & Bar

INTRODUCTION OF HONOREES

Judy Margles
Director, OJMCHE

HONORING EVA AND LESLIE (Z"L) AIGNER

MITZVAH MOMENT

Larry Holzman and Elana Stampfer Emlen, *Event Chair*

DOOR PRIZES DRAWING

Elana Stampfer Emlen

FAREWELL

Larry Holzman and Elana Stampfer Emlen

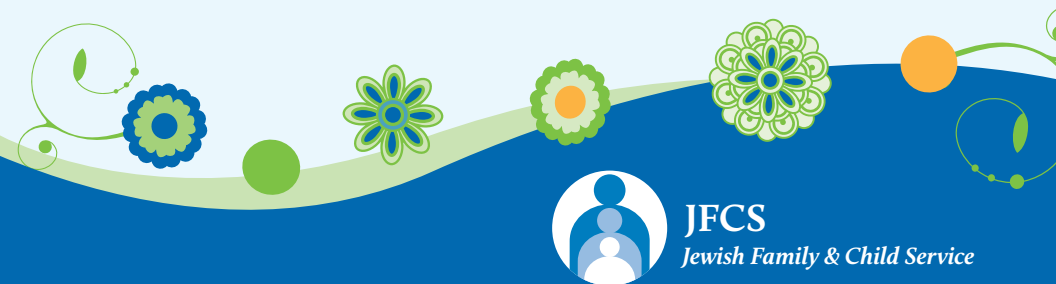

Honoring: Eva and Leslie (z”l) Aigner



Eva grew up in Budapest, Hungary. A survivor of the Budapest Ghetto during WWII, Eva had the fortune after liberation by the Russians to be reunited with family members in Hungary but then learned all those remaining in Czechoslovakia had perished and her father was killed in a Hungary-based forced-labor camp. In 1956, she married Leslie (z”l), and that same year the Hungarian Revolution

broke out; soon thereafter, the couple escaped over the Hungarian/Austrian border. They made their way – and their lives – in Portland, where they began speaking out against Holocaust denial. Today a JFCS client, Eva was the vice-chair of the project to build the Oregon Holocaust Memorial, dedicated in 2004.

Leslie survived the Budapest Ghetto and Auschwitz, where his mother and sister died in the gas chambers. He later was sent to sub-concentration camps in Germany, where he eventually contracted typhus and nearly died. He was liberated in 1945 from Dachau by the Americans, weighing just 75 pounds. Upon his return to Hungary, he learned most of his family had been murdered in the Holocaust.

After local Holocaust deniers became vocal in the late 1980s, Les and Eva both began sharing their story with hundreds of thousands of audience members, work that Eva continues today. They have two children, four grandchildren and two great-grandchildren. Les (z”l) died in August 2021 at the age of 92 and his memory will forever be a blessing. *Photographs of the Aigners courtesy of Sankar Ramen*



Featured Speaker: Lisa Schroeder

Lisa Schroeder is executive chef and owner since 2000 of award-winning Mother's Bistro & Bar in downtown Portland. She also is a cookbook author, French-trained chef and has appeared on TV. A proud mother and grandmother, Lisa is actively and philanthropically involved in our community.



Remarks: Congresswoman Suzanne Bonamici

Congresswoman Suzanne Bonamici (1st Congressional District) includes among her top legislative priorities strengthening public education, ensuring resources for educators and students, civil rights and reversing our climate crisis.

Thank you to all our generous Sponsors

Harold & Arlene Schnitzer
Family Fund of OJCF



Jordan Schnitzer

THE HOLZMAN FOUNDATION, INC.

Larry Holzman
Elayne and Len Shapiro
Martha Soltesz

Alan M. Bacharach at Park Avenue Securities

Rosalyn Menashe

RuDiSu Meyer Family Fund of OJCF

Paul Norr and Helaine Gross

Meir and Claire Stampfer

Lori and Brad Abeson

Barbara Atlas and Brian Suher

David and Anita August

Gloria Bacharach z"l Family Fund of OJCF

Kathy and Norman Chusid

Nathan Cogan Family Fund of OJCF

Coldstream Wealth Management –

Team Rosenbaum

Lee and Sheri Cordova

The Danish Family Endowment Fund
of OJCF

Stuart & Nikki Director Family Fund
of OJCF

Richard Dobrow

Jen and Howard Feldman

Generations Estate Law LLC

Marilyn and Rick Gilbert

Rosalie Goodman

Gradow Family Fund of OJCF

Dan Jacob and Jennifer Cowan

Marje Jacobson

Randy Katz and Peter Wigmore

Dr. Charles and Donna Kuttner

Megan and Ralph Leftwich

Wendy and Howard Liebreich

Robin and Steve McCoy

Elizabeth and Ruben Menashe

Toinette and Victor Menashe

Erika and Rich Meyer

Lora and Jim Meyer Family Fund of OJCF

Steve Reinisch

Eve and Alan Rosenfeld

Sally Rosenfeld and Andrew Frank
Family Fund of OJCF

Faye Samuels

Joan and Paul Sher

Laurence and Corinne Spiegel

Family Fund of OJCF

Eve Stern and Les Gutfreund

Bill and JoAnne Treuhaft

U.S. Bank

Carolyn and Gary Weinstein

IN-KIND SPONSORS



Thank you to our Event Committee

Elana Stampfer Emlen, Chair • Leslie Beard • Monica Brenner • Robin McCoy
Erika Meyer • Richard Meyer • Rachel Oh • Kim Rosenberg • Isabel Sturman

Thank you to our Table Hosts

Leslie Beard • Monica Brenner • Nikki Director • Elana Stampfer Emlen • Jen Feldman
Susan Greenberg • Larry Holzman • Renée Holzman • Jenn Director Knudsen
Robin McCoy • Rachel Oh • Kim Rosenberg • Corinne Spiegel

Life & Legacy Society

We are grateful to our supporters who plan on leaving a legacy gift to JFCS. These donations provide a stable funding source to support our programs, in good times and bad, for generations to come.

Ron and Judy Applebaum
Gloria Bacharach*
Stephen A. and Toby F. Blake
Gerel Blauer*
Stephen and Beverly Bookin
Kathy and Norman Chusid
Nathan F. Cogan
Lee and Sheri Cordova
Susan Danielson
Richard Dobrow
Jenat and Howard Feldman
Bob and Lesley Glasgow
Helaine Gross and Paul Norr
Lesley Isenstein and Steve Laveson
Randy Katz
Ruben and Elizabeth Menashe
Michael J. Millender
Alan and Lana Miller

Leah Nepom*
Dale Oller
Ray* and Dorothy* Packouz
Gary and Sylvia Pearlman
Eve and Alan Rosenfeld
Madelle and Stan Rosenfeld
Sally Rosenfeld and Andrew Frank
Elaine Savinar
Michael Simon
Les* and Martha Soltesz
Corinne and Larry Spiegel
Menachem Teiblum*
Larry Volchok
Jennifer and Ken Zeidman
Anonymous (3)

**Of blessed memory*



JFCS Staff

ADMINISTRATION

Ruth Scott, *Executive Director*
Susan Greenberg, *Deputy Director*
Sue Ellen Alfano, *Director of Finance*
Janene Richards, *Benefits & Operations Manager*
Joanna Macrae, *Bookkeeper*
Sammy Monk, *Volunteer Coordinator*

MARKETING & COMMUNICATIONS

Jenn Director Knudsen, *Communications Manager*
Robyn Taylor, *Marketing Manager*

COUNSELING SERVICES

Douglass Ruth, LCSW, CCTP, *Clinical Director*
Laura Cohen, LCSW, ACSW, *Child and Family Therapist*
Caitlin DeBoer, LCSW, *Mental Health Social Worker*
Missy Fry, LCSW, CAGCS, *Behavioral Health Social Worker*
Dinah Gilburd, LCSW, *Consultant*

EMERGENCY AID

Caitlin DeBoer, LCSW, *Intake and E-Aid Case Manager*

HOLOCAUST SURVIVOR SERVICES

Susan Greenberg, *Interim Program Director*
Rita Shmulevsky, *Lead Case Manager*
Alla Piatski, *Bilingual Case Manager*
Marina Milman, *Bilingual Scheduling Coordinator*

DISABILITY SUPPORT SERVICES

Shayna Sigman, *DSS Manager*
Janet Menashe, *Senior Disability Case Manager*

1221 SW Yamhill St., Suite 301, Portland, OR 97205
503.226.7079 • info@jfcs-portland.org
www.jfcs-portland.org



www.facebook.com/JFCSPortland

www.instagram.com/jfcs.portland

THANK YOU TO OUR PRESENTING SPONSORS

Harold & Arlene Schnitzer
Family Fund of OJCF



Jordan Schnitzer

THE HOLZMAN FOUNDATION, INC.

Larry Holzman

Elayne and Len Shapiro

Martha Soltesz

JFCS' mission is to improve the quality of life
and self-sufficiency of the Jewish and broader
communities throughout the Portland metro area
in accordance with Jewish values.



JFCS

Jewish Family & Child Service

You can help JFCS provide stability and hope

How your donation makes a difference



HOLOCAUST SURVIVOR SERVICES

A donation of:

\$180

provides a week of meals delivered to a Survivor who is home-bound

\$1,600

covers transportation and tickets for a Café Europa outing for 40 Survivors

DISABILITY SUPPORT SERVICES

A donation of:

\$90

provides two hours of case management

\$360

covers the running of a parent support group for three months

COUNSELING

A donation of:

\$70

provides an individual with one counseling session with a JFCS licensed mental health provider

\$400

supports a group workshop about managing challenging childhood behaviors

EMERGENCY AID

A donation of:

\$200

covers Thanksgiving food boxes for two low-income families

\$1,500

provides a family one month's rent, keeping them out of shelters or from living in their cars



To donate to our Mitzvah Moment and make a difference today:

Scan this QR code image with your phone's camera

OR Text the code "JFCSPDX" to 44-321